

ERNEST M. CARTER AND
PAULINE DAVIS, TRUSTEE

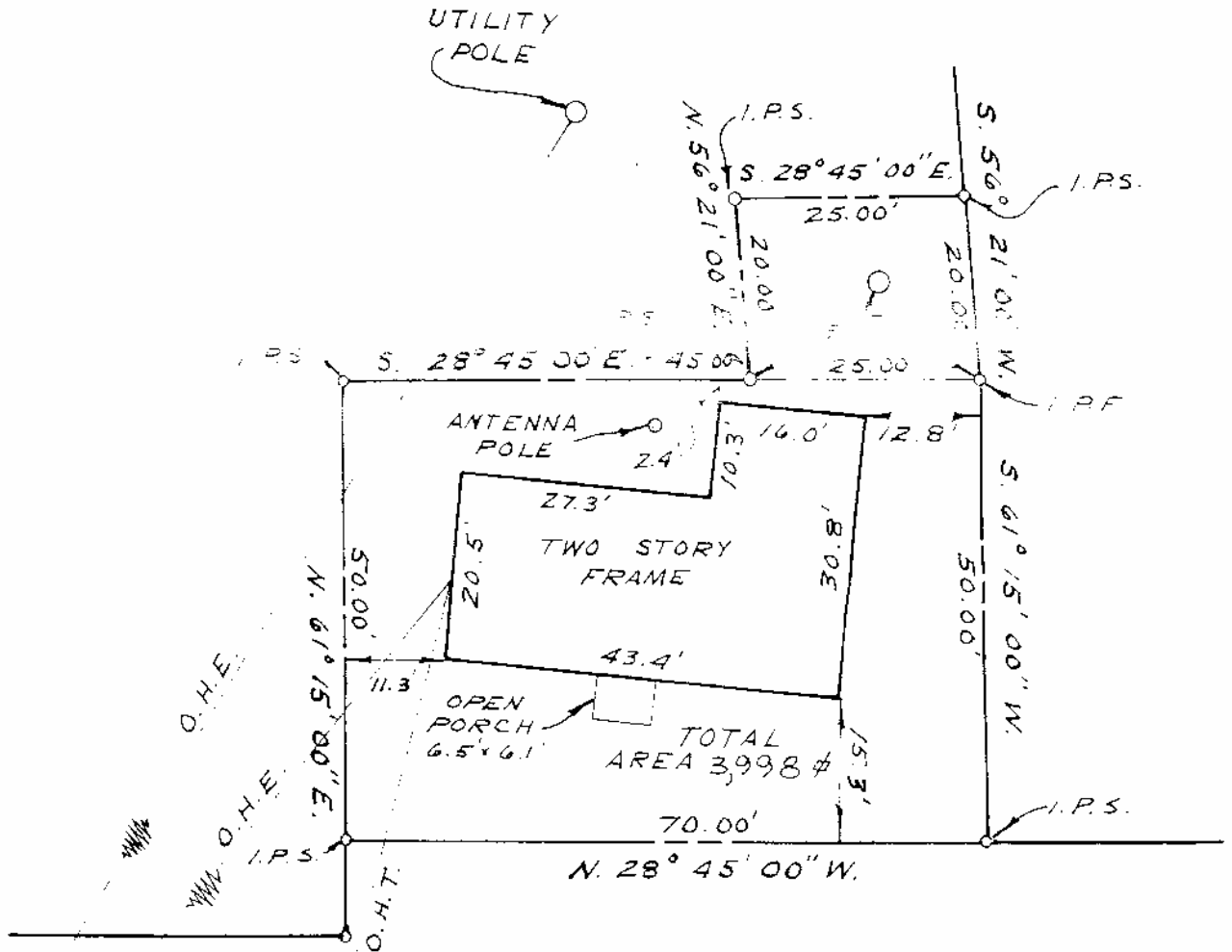

MAIN STREET
ROUTE # 645

Douglas MA

CERTIFIED CO

NOTES:

1. THIS PROPERTY IS SHOWN ON FAIRFAX COUNTY TAX MAP 75-4-(2)-9.
2. NO TITLE REPORT FURNISHED TO THIS OFFICE.
3. THIS PROPERTY IS NOW IN THE NAME OF J.W. MALEY, R.R. BUCKLEY, AND R.W. DARR, TRUSTEES OF ACACIA LODGE NO. 16 A.F.A.M. BY DEED DATED MARCH 10, 1971 AS RECORDED IN DEED BOOK 3411 AT PAGE 292 AND G.C. VAN DORNES, E.G. TAYLOR AND R.R. BUCKLEY, TRUSTEES FOR ACACIA LODGE NO. 16 A.F.A.M. BY DEED DATED JULY 16, 1921 AS RECORDED IN LIBER BOOK V-8 AT PAGE 248 AMONG THE LAND RECORDS OF FAIRFAX COUNTY, VIRGINIA.

PTH

L. H. LEE
P. 5755

2700 Sq ft = Lot
1054 " " = Bid

PLAT SHOWING
 BOUNDARY SURVEY
 OF THE PROPERTY OF
ACACIA LODGE NO. 16 A.F.A.M.

TOWN OF CLIFTON
 SPRINGFIELD DISTRICT
 FAIRFAX COUNTY, VIRGINIA

SCALE: 1"=20' JULY 20, 1976
 DOUGLAS M. DETWILER AND ASSOCIATES, INC.

CERTIFIED LAND SURVEYOR
 LAND DEVELOPMENT PLANNING
 FAIRFAX, VIRGINIA

Attended

CORRECT